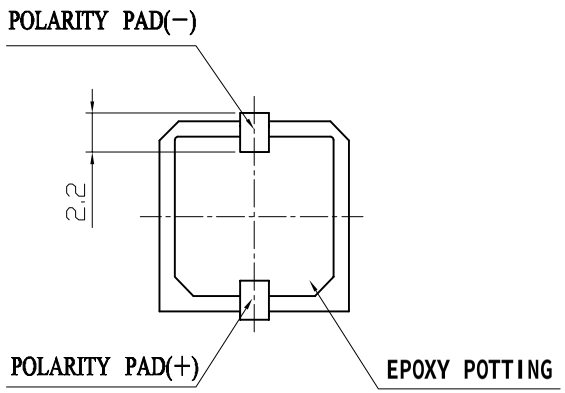

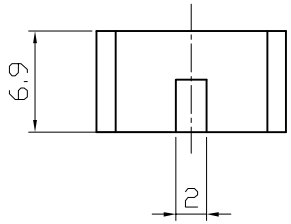

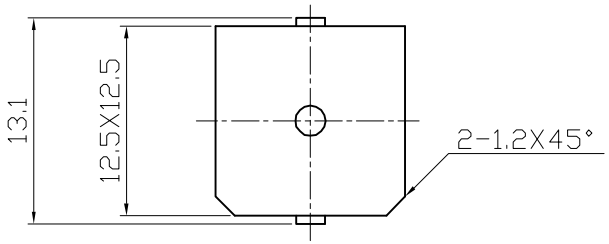

SPECIFICATION

1.Rated Voltage 5V
2.Operating Voltage .....4~7V
3.Max.Rated Current 40mA
4.Resonant Frequency 2400Hz
5.Min.Sound Pressure Level.....85dB/10cm
6.Coil Resistance .....45 Ω
7.Coil Impedance .....80 Ω
8.Case Material .....PPS/Black
9.Operating Temperature .....-30～+85℃
10.Store Temperature .....-40～+85℃
11.Weight..... 2g

No.	DESCRIPTION	APPROVED	DATE

TOLERANCES UNLESS NOTED OTHERWISE
.X ±
.XX ±
.XXX ±
90° FORMED ANGLES +2° -1°
FIRST ANGLE PROJECTION

APPROVALS	DATE
DRAWN	
CHECKED	
APPROVED	05.07.07

KEPO NINGBO KEPO ELECTRONIC CO.,LTD
http://www.chinaacoustic.com

Magnetic Buzzer
SMT-1265B

UNIT mm | DWG NO. KP3.840.867
SCALE NOT TO SCALE | SHEET | VER 1.5